

Sept. 5-6-7-8-9-1910

Survey of Golden Eagle Group of Mineral Claims 1-2-3-4-5-6-7-8-9-10  
 determine the corners as they should be  
 at Stake on N. side Canon  
 S74°-56' E Vert +19°-23' = 990 To Stake set  
 by Paulter on line N 56°-53' E

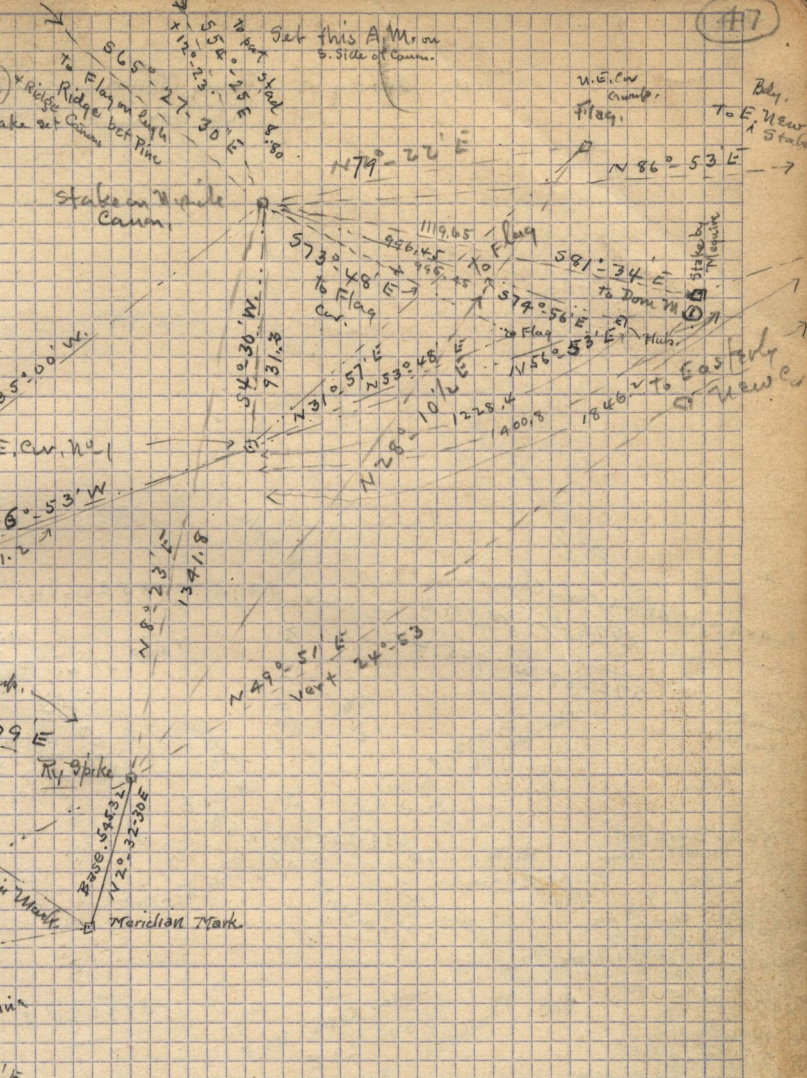

N.W. C.W. all claims new C.W. established today  
 N 56°-53' E + 4208' 6.05 To post 4x4 x 4' set today 7+4 set (req. Cor. of 4+5 on W. side of Golden Eagle)  
 N 40°-45' E + 1200' 6.20 To flag C. of Don Maguire house  
 N 56°-53' E + 9°-04' 7.65 To stakes and bridge

N.W. C.W. all claims h.C. a nail at E. Edge of stump of cedar 5.57 ft S 57°-28' E of Stake 4x4  
 N 40°-31' E To D.M. Quire reference tunnel Ho.  
 N 43°-56' E - 0°-10' 6.20 To stake in mound.  
 N 40°-00' E + 1°-16' 12.00 To stake at mouth of Midland tunnel runs E 80 ft  
 N 85°-30' E + 17-06' 6.35 To reference Stakes